E. F. Dall'abaco: Concerto in A Minor
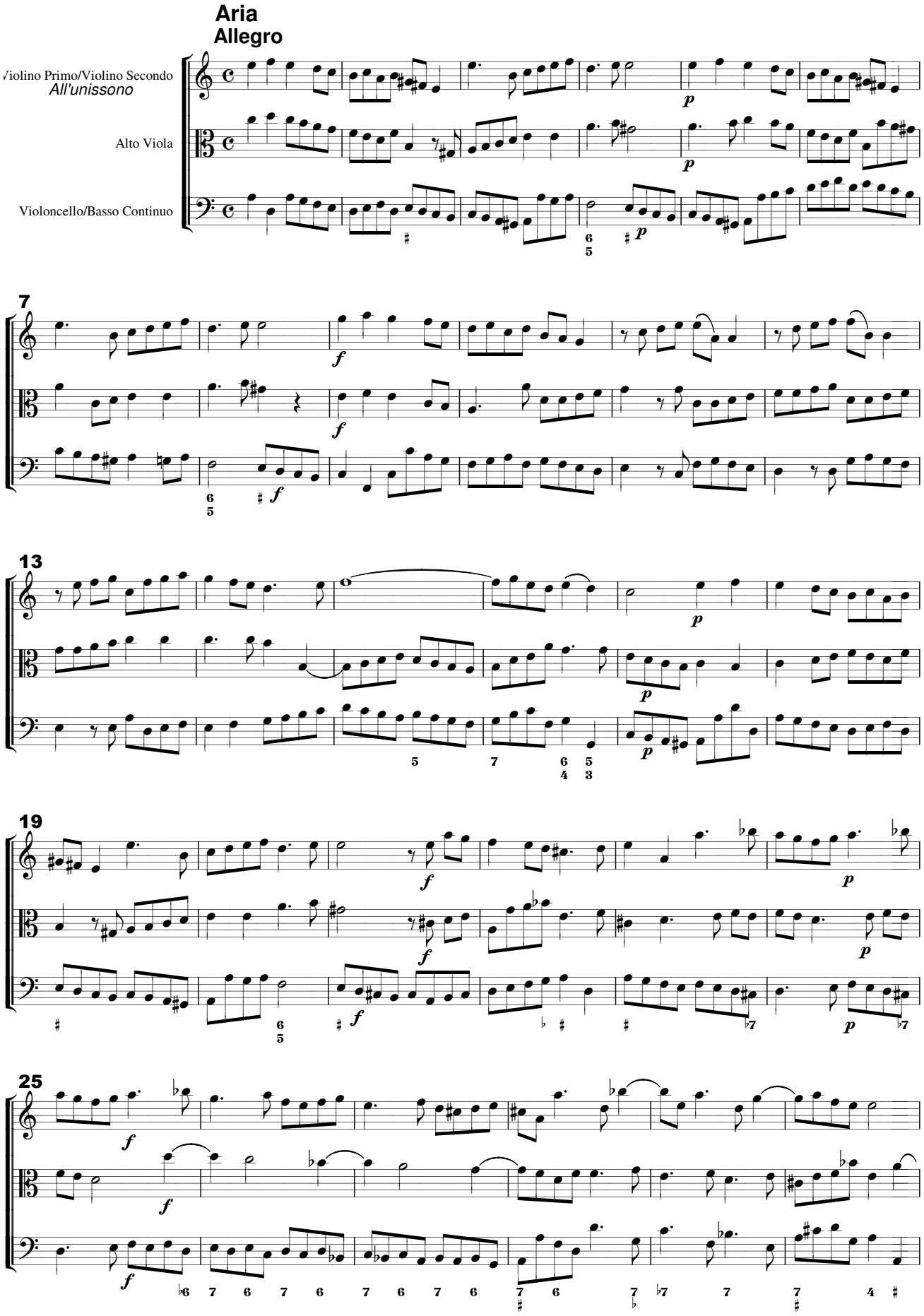
Opus 2 No. 4