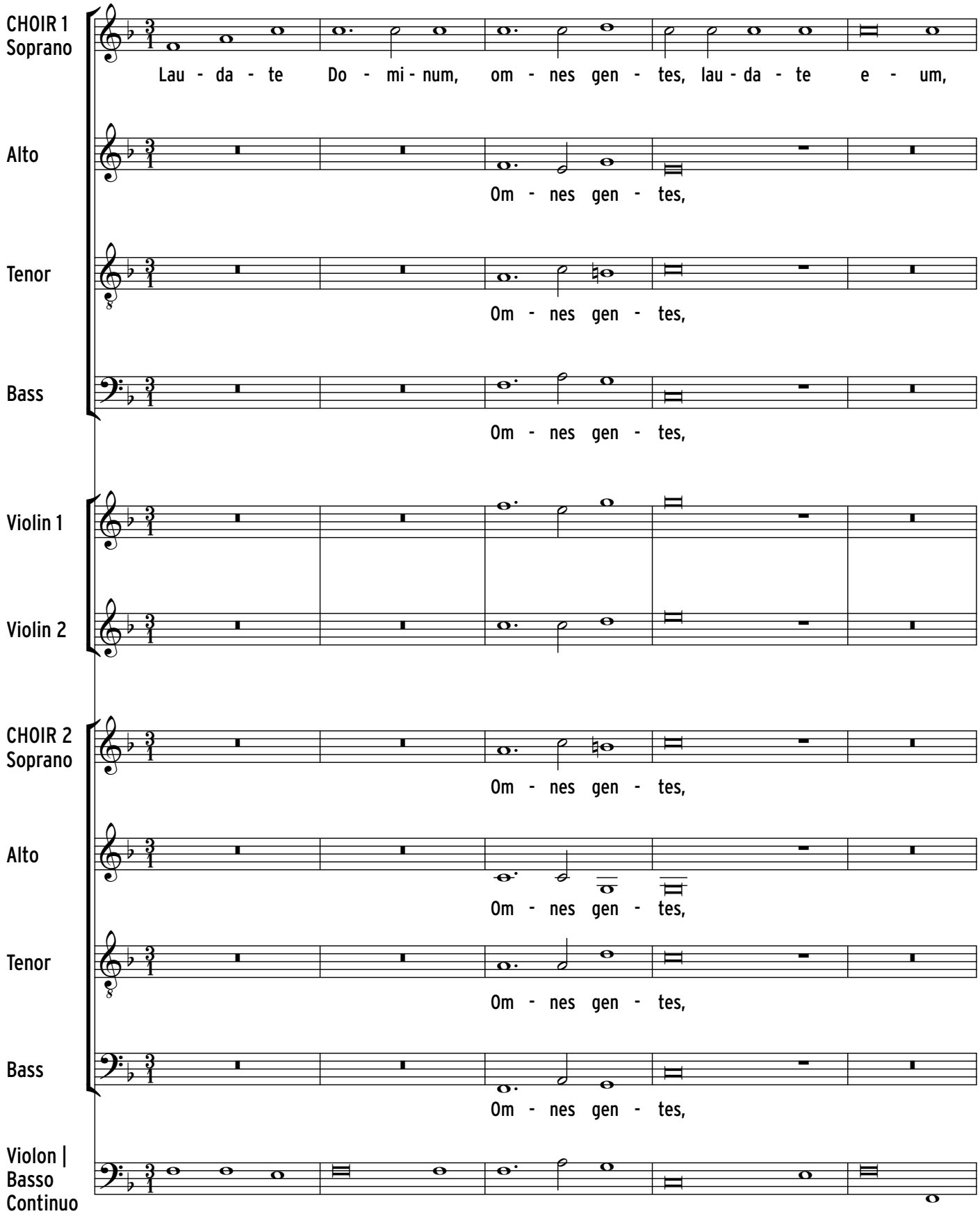Stadlmayr: Laudate Dominum