D. Pohle: Bonum est confiteri Dominum

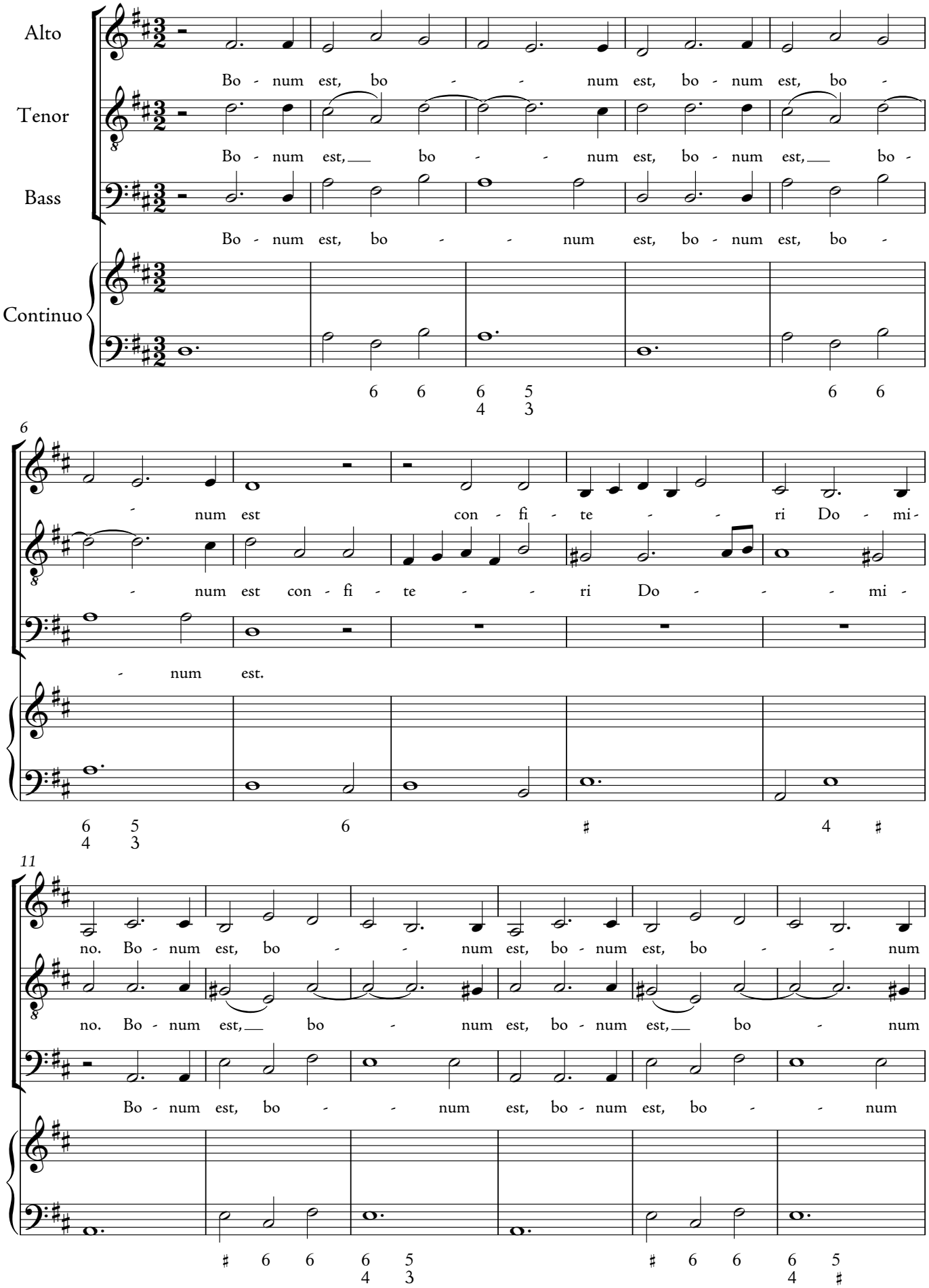

© 2008 Prima la musica! All rights reserved. *Alle Rechte vorbehalten!*
Intellectual rights in this edition belong to Juliane Peetz