D. Pohle: Wie der Hirsch schreiet

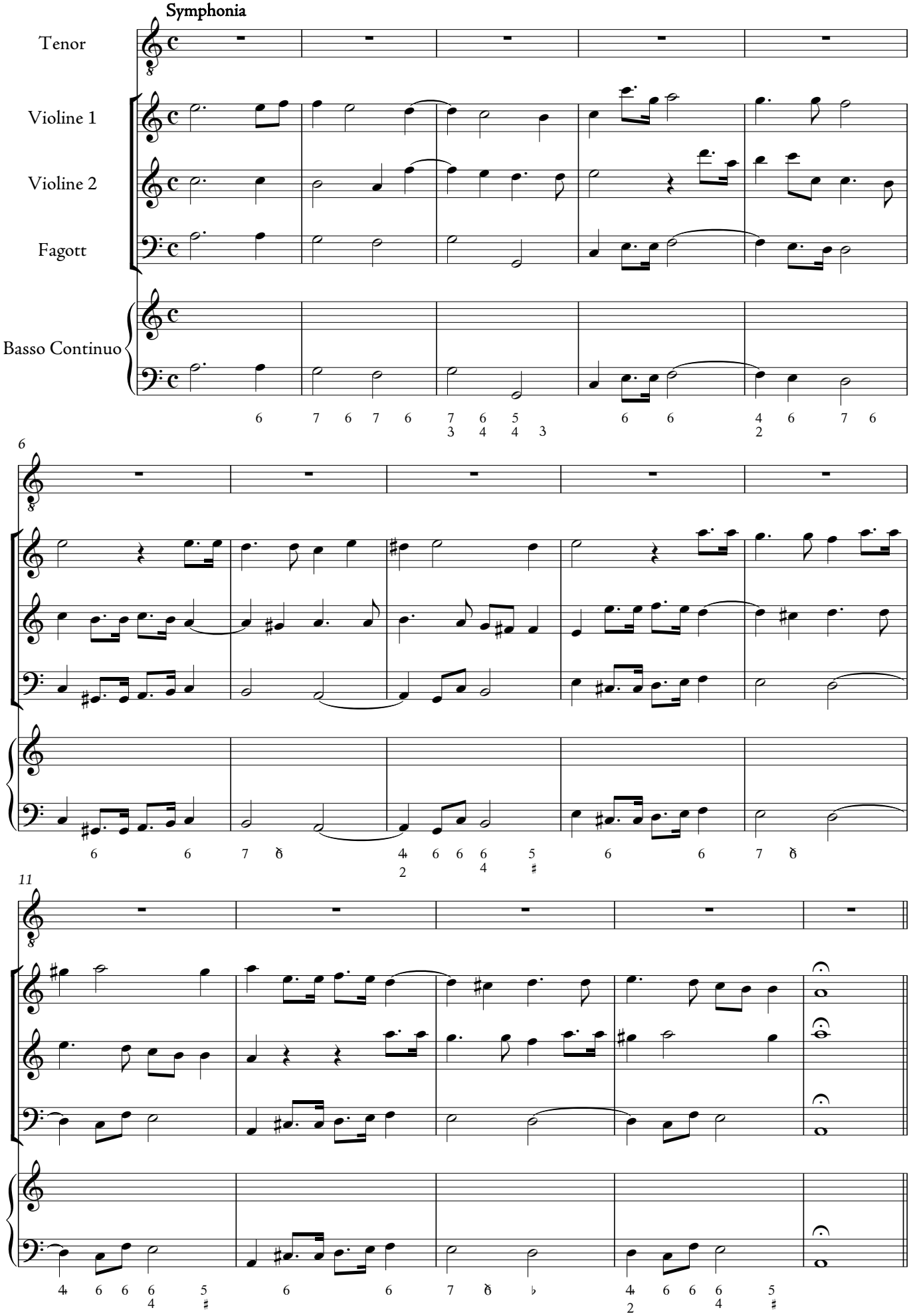

© Prima la musica! 2008. All rights reserved. *Alle Rechte vorbehalten!*
Intellectual rights in this edition belong to Juliane Peetz.