J. F. Fasch: Sonata in E minor

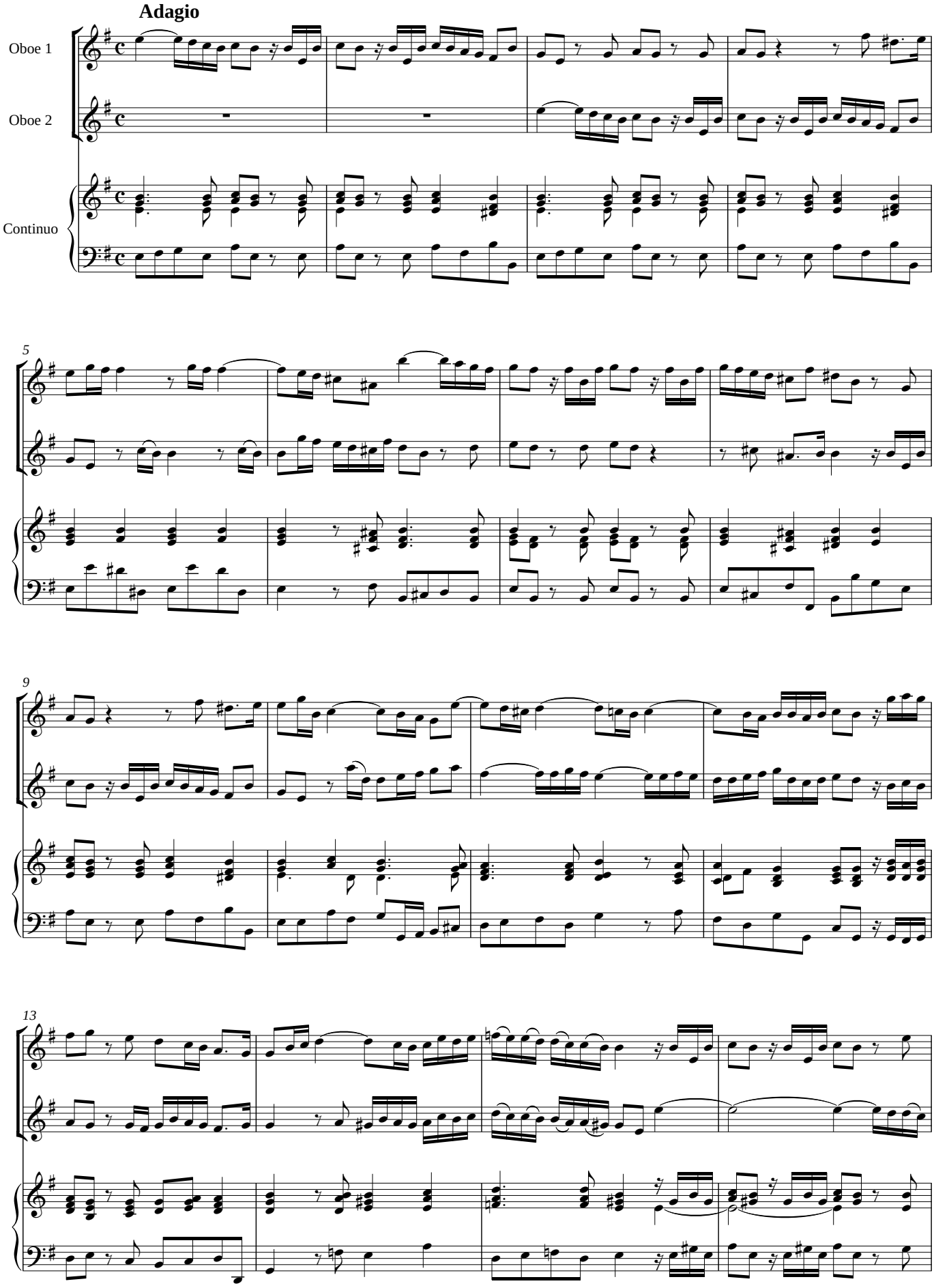

© 2004 Prima la musica!