J. F. Fasch: Sonata in D

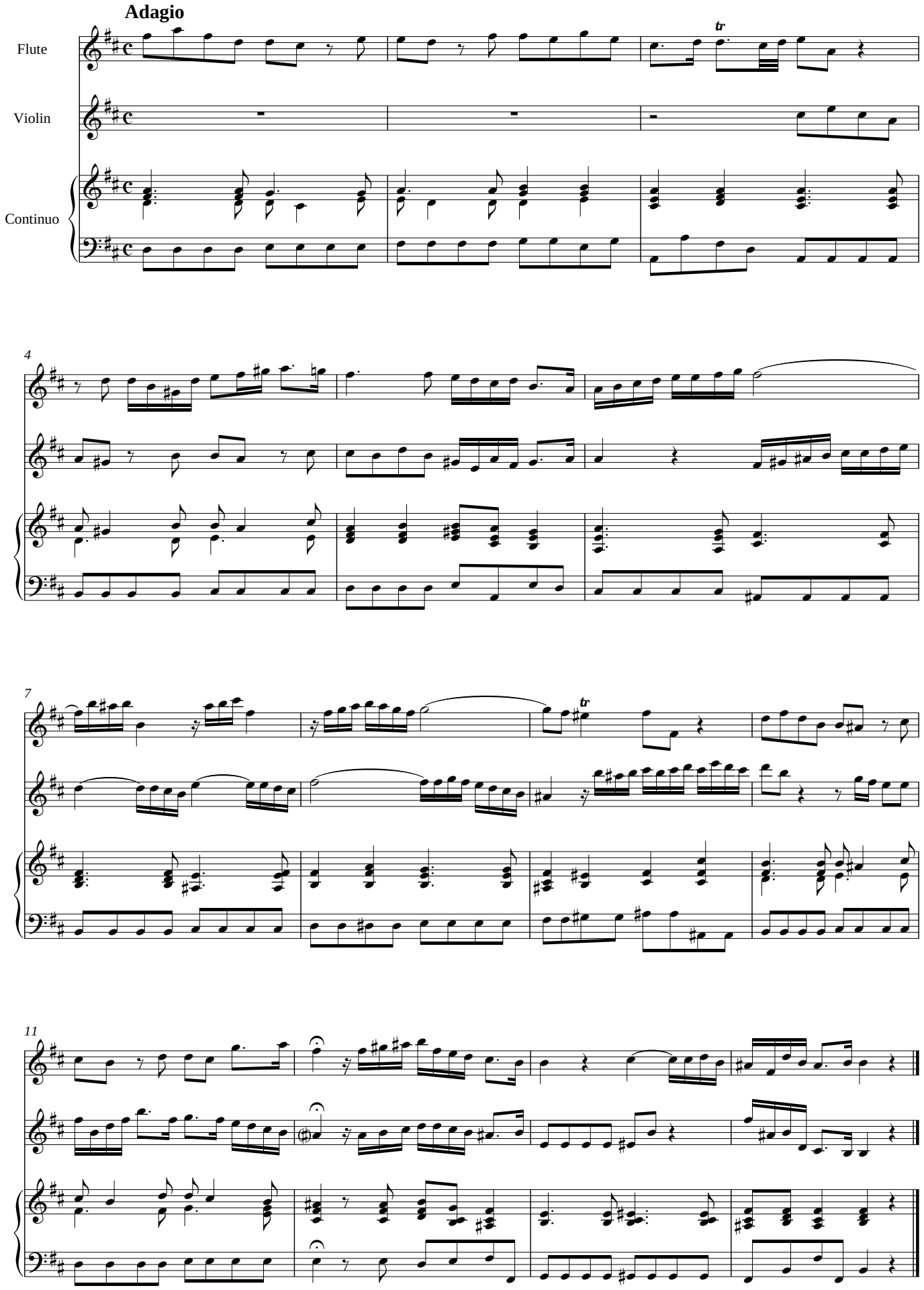

© 2003 Prima la musica!